A los alumnos del CPM Cristóbal de Morales,
que durante el confinamiento dan lo mejor de sí mismos.

Up

Comp.: Michael Giacchino
Arr.: Paloma Gómez

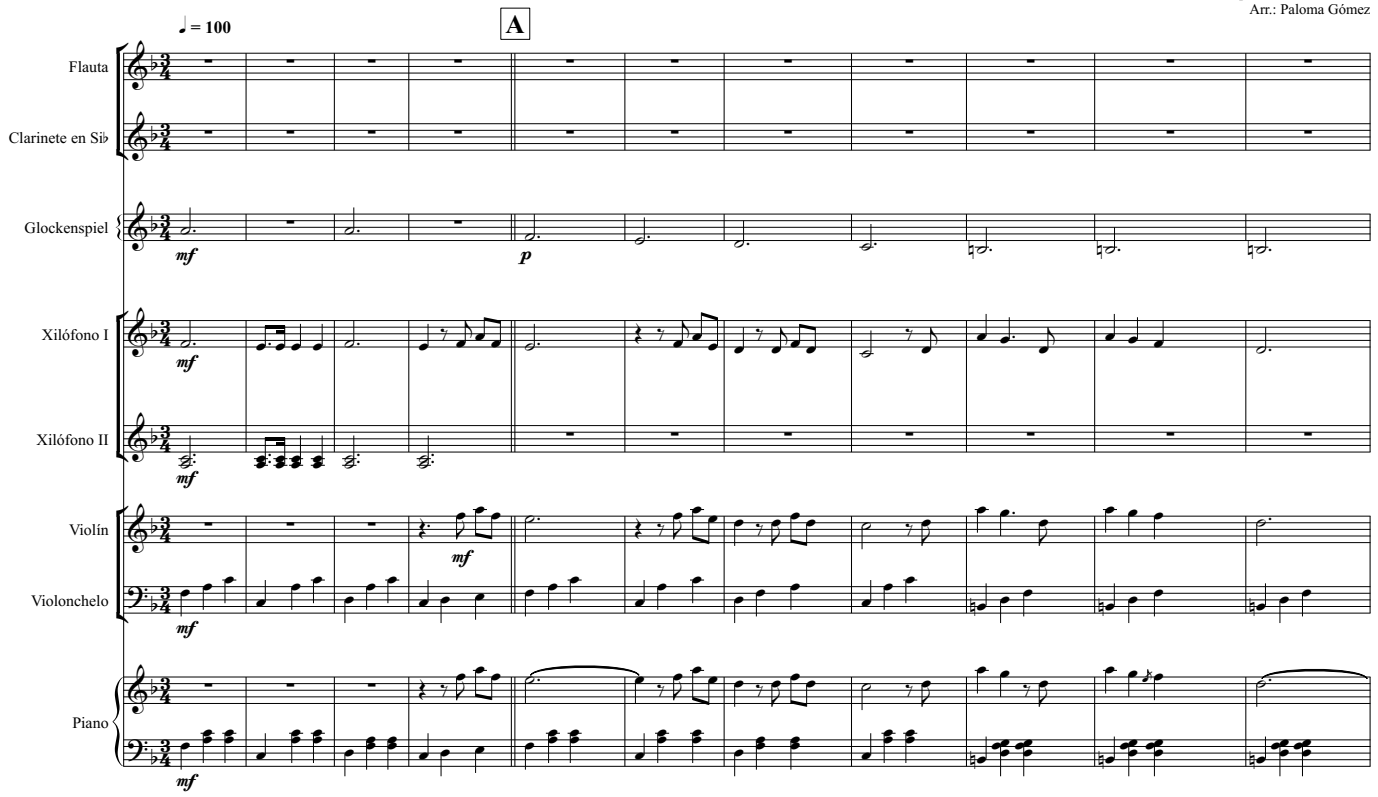

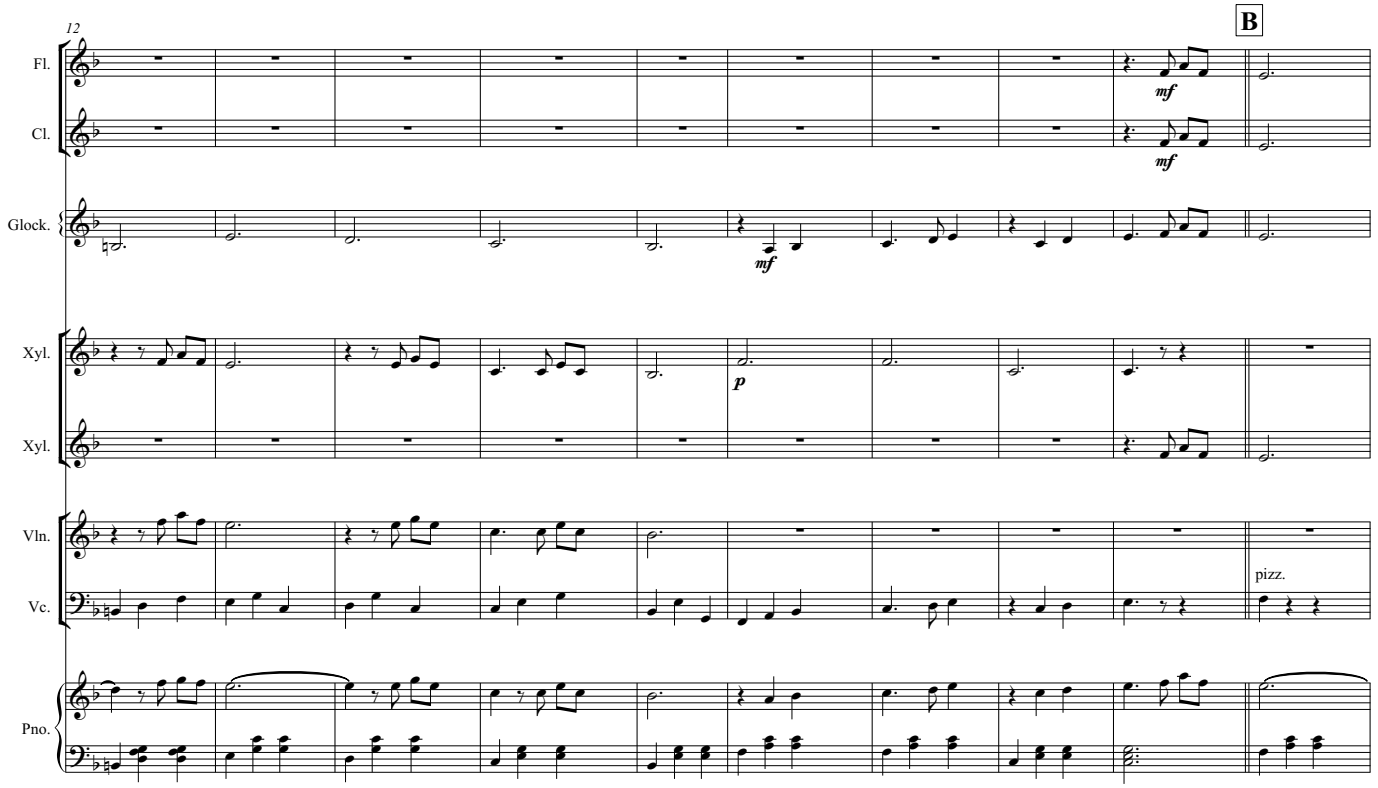

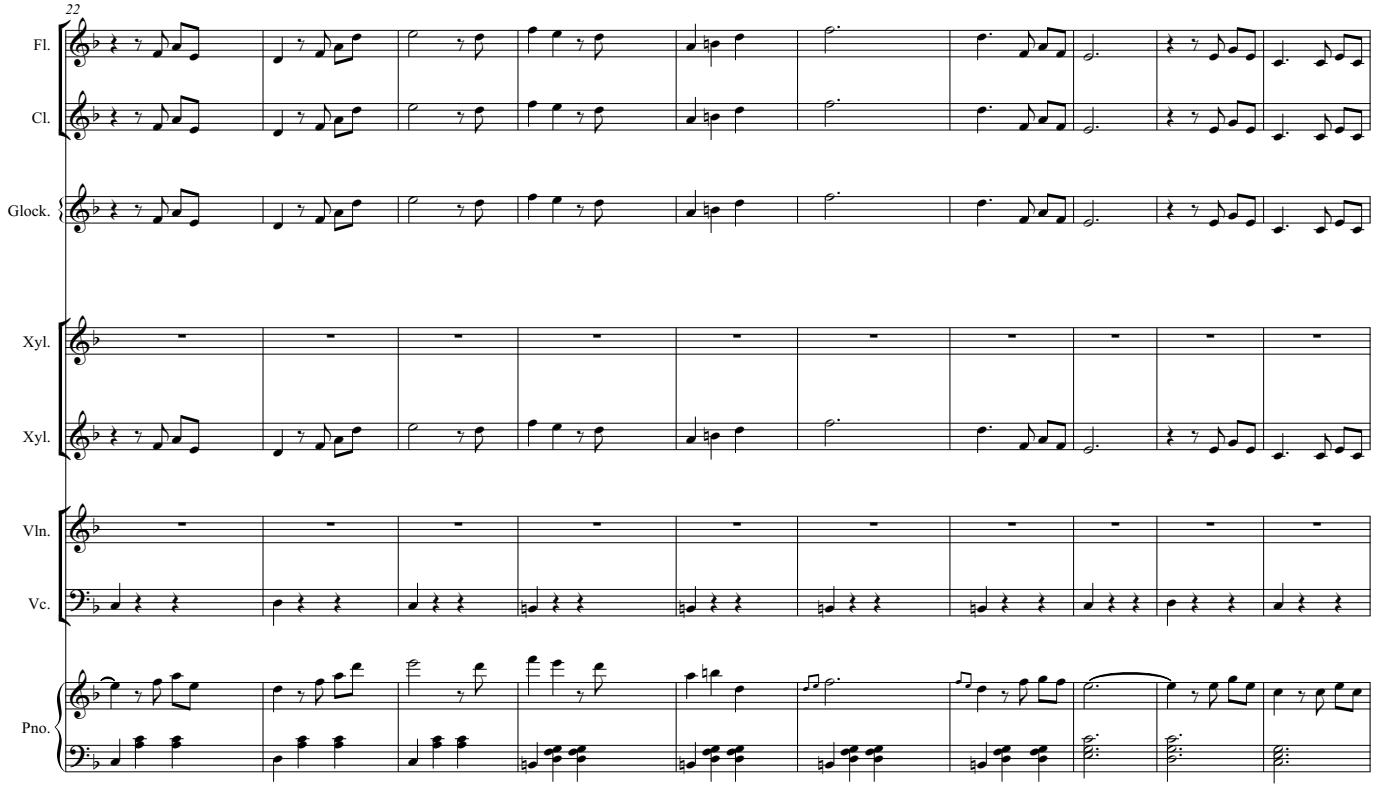
22
Fl.
Cl.
Glock.
Xyl.
Xyl.
Vln.
Vc.
Pno.

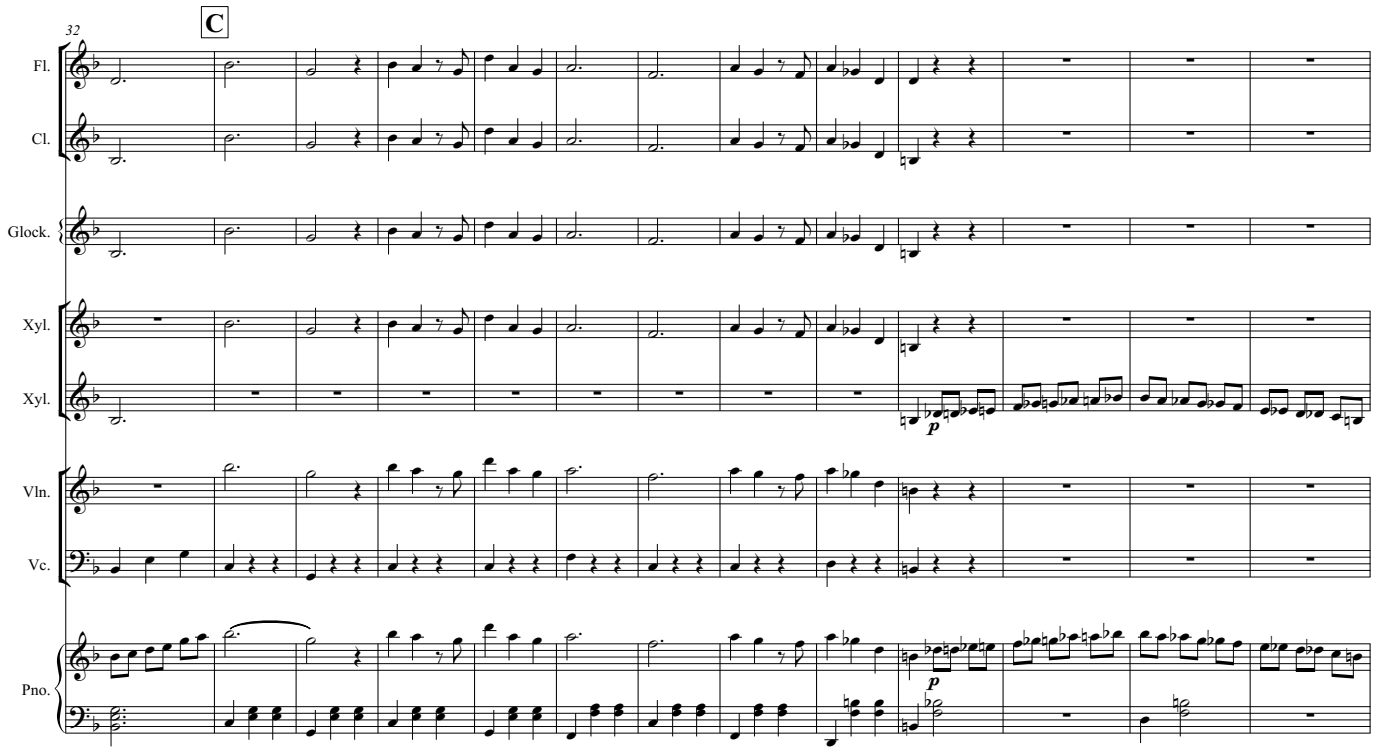
32
C
Fl.
Cl.
Glock.
Xyl.
Xyl.
Vln.
Vc.
Pno.
p
p

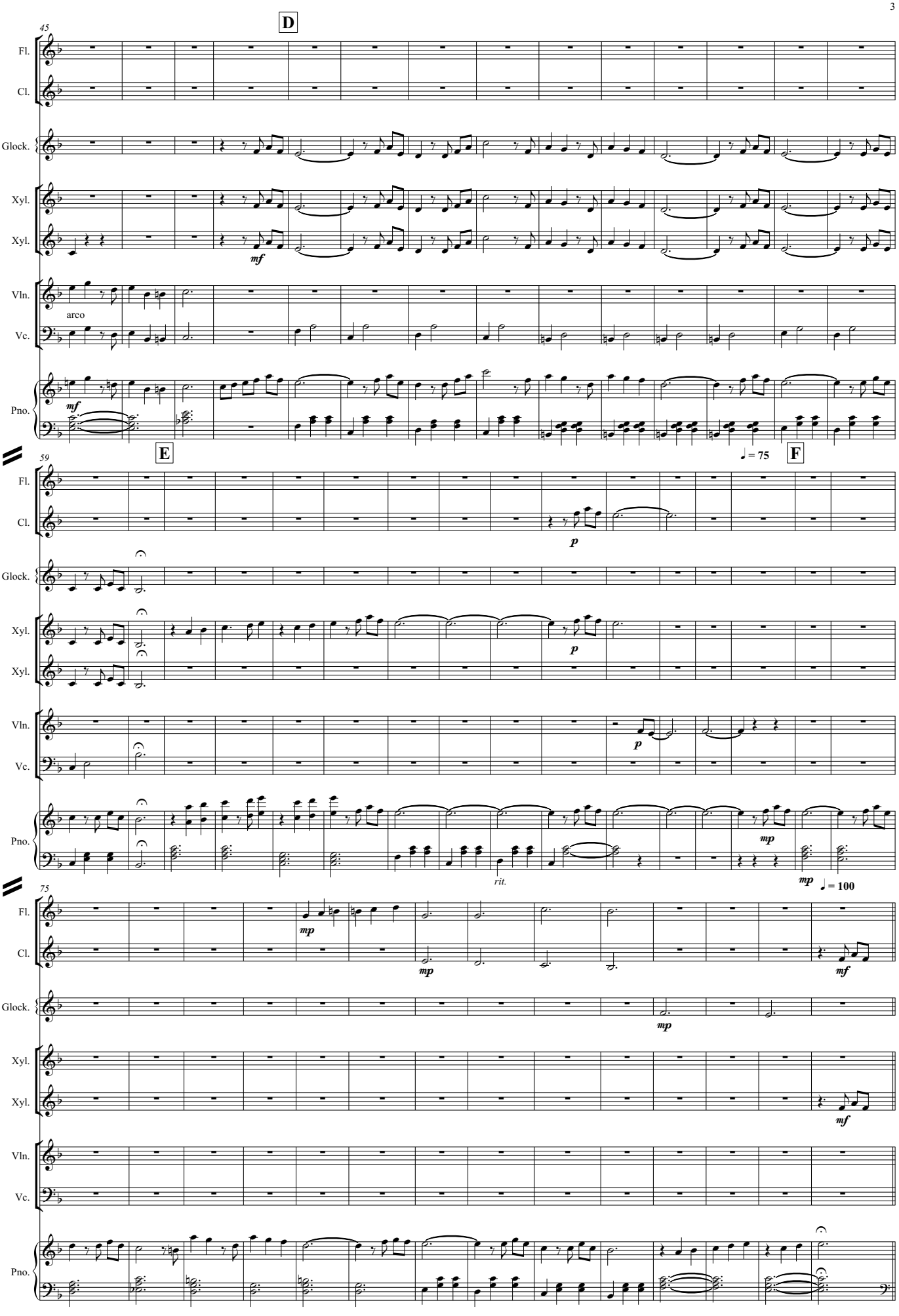
45
D
Fl.
Cl.
Glock.
Xyl.
Xyl.
mf
Vln.
arco
Vc.
Pno.
mf
59
E
♩ = 75
F
Fl.
Cl.
p
Glock.
Xyl.
Xyl.
p
Vln.
Vc.
p
Pno.
rit.
mp
mp
♩ = 100
75
Fl.
mp
Cl.
mp
mf
Glock.
mp
Xyl.
Xyl.
mf
Vln.
Vc.
Pno.

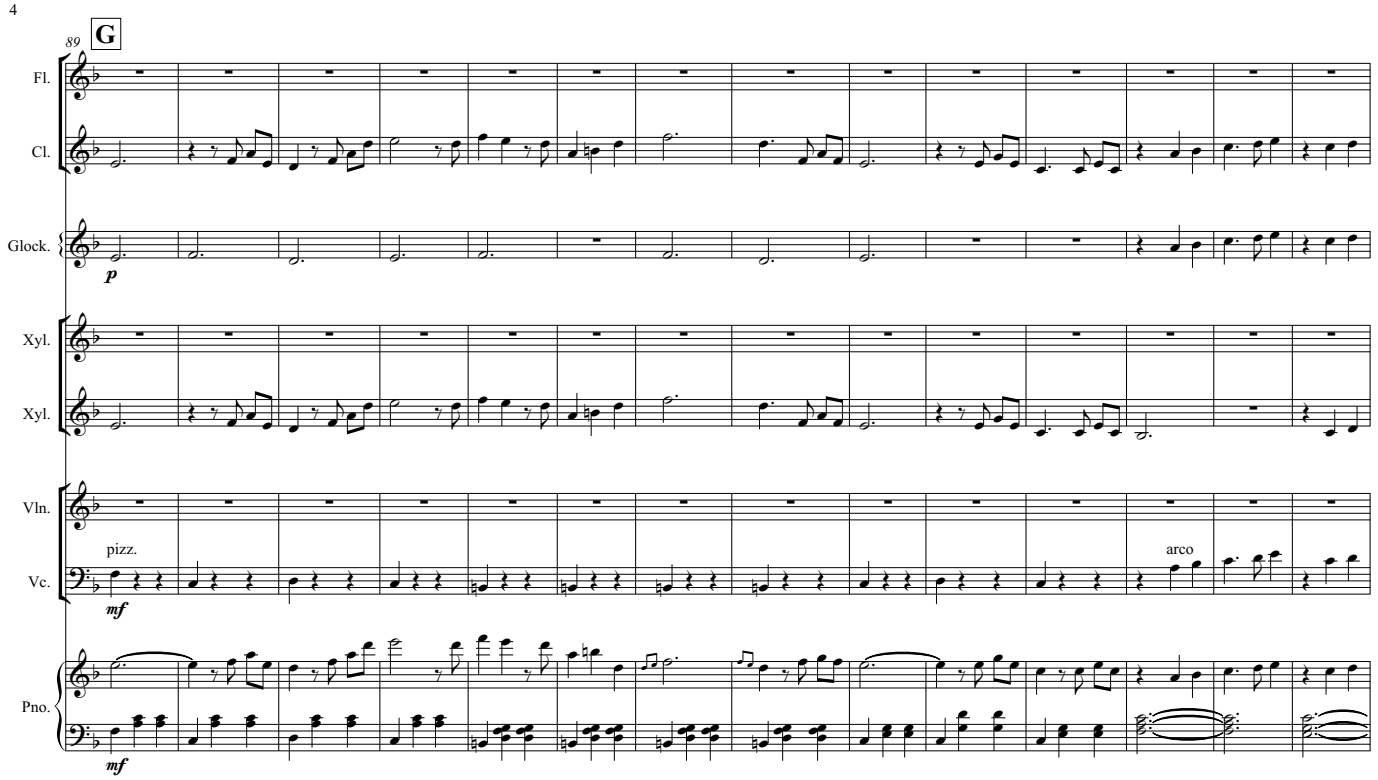
89
G
Fl.
Cl.
Glock.
p
Xyl.
Xyl.
Vln.
pizz.
Vc.
mf
arco
Pno.
mf

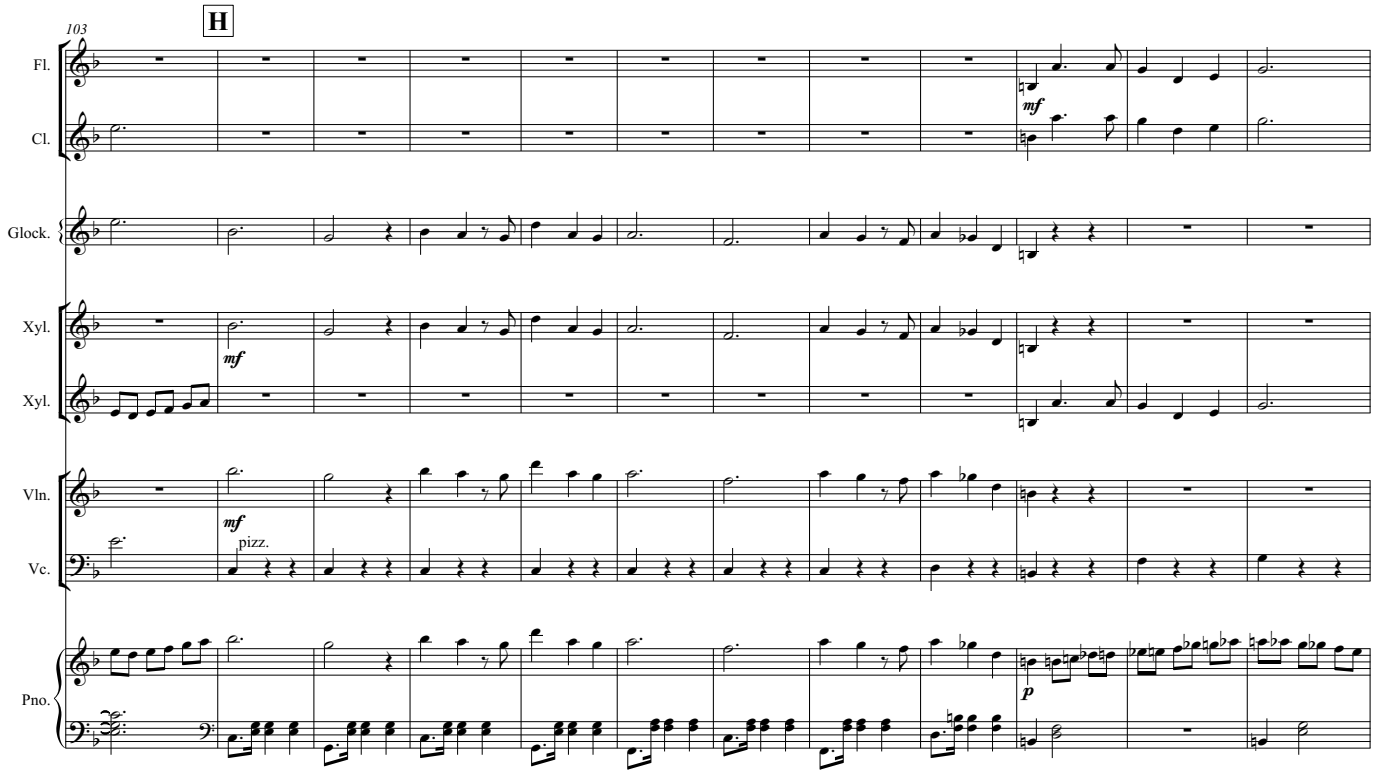
103
H
Fl.
Cl.
mf
Glock.
Xyl.
mf
Xyl.
Vln.
mf
pizz.
Vc.
Pno.
p

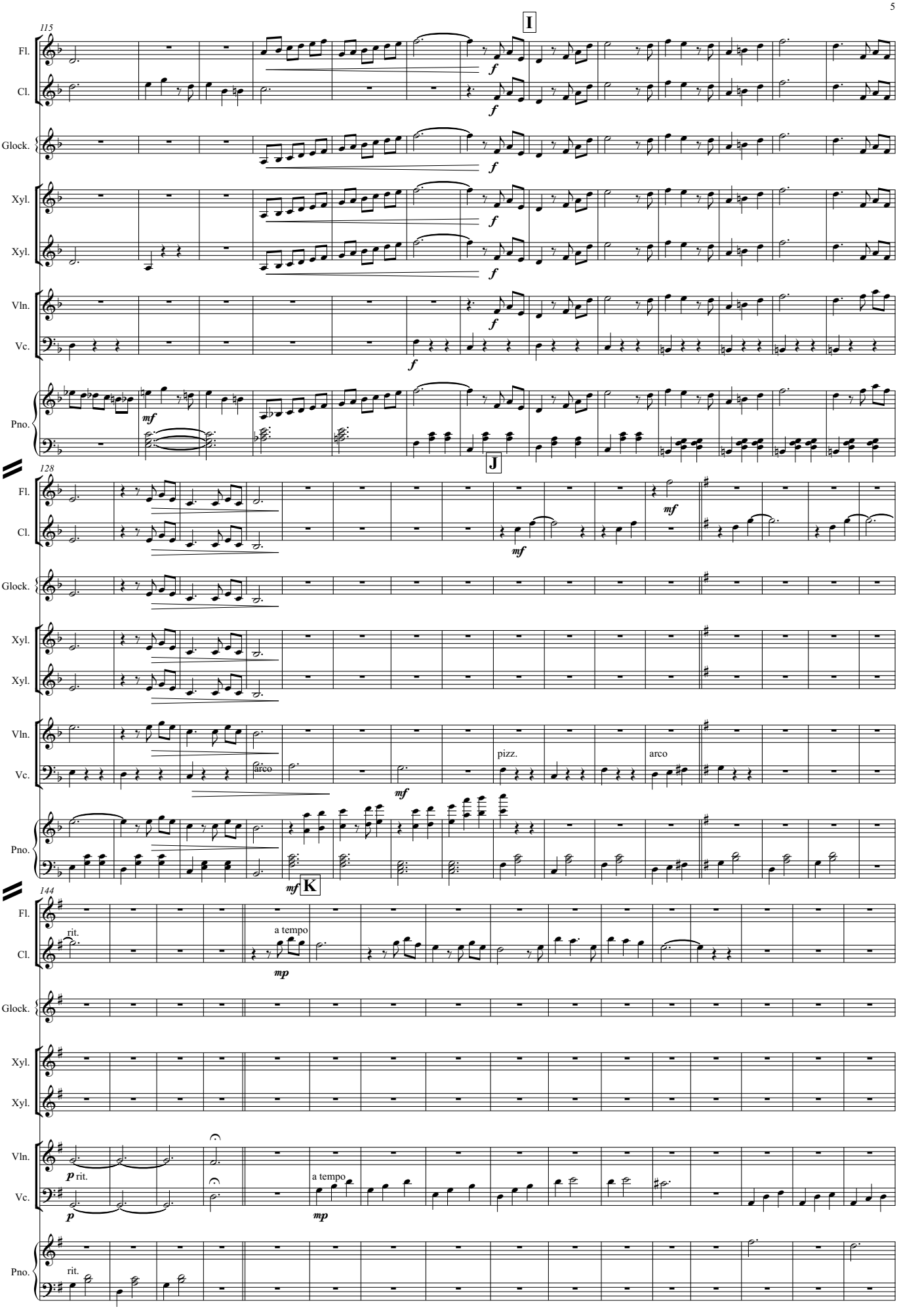
115
I
Fl.
Cl.
Glock.
Xyl.
Xyl.
Vln.
Vc.
Pno.
f
mf
J
128
mf
pizz.
arco
K
144
rit.
a tempo
mp
p rit.
a tempo
mp
rit.

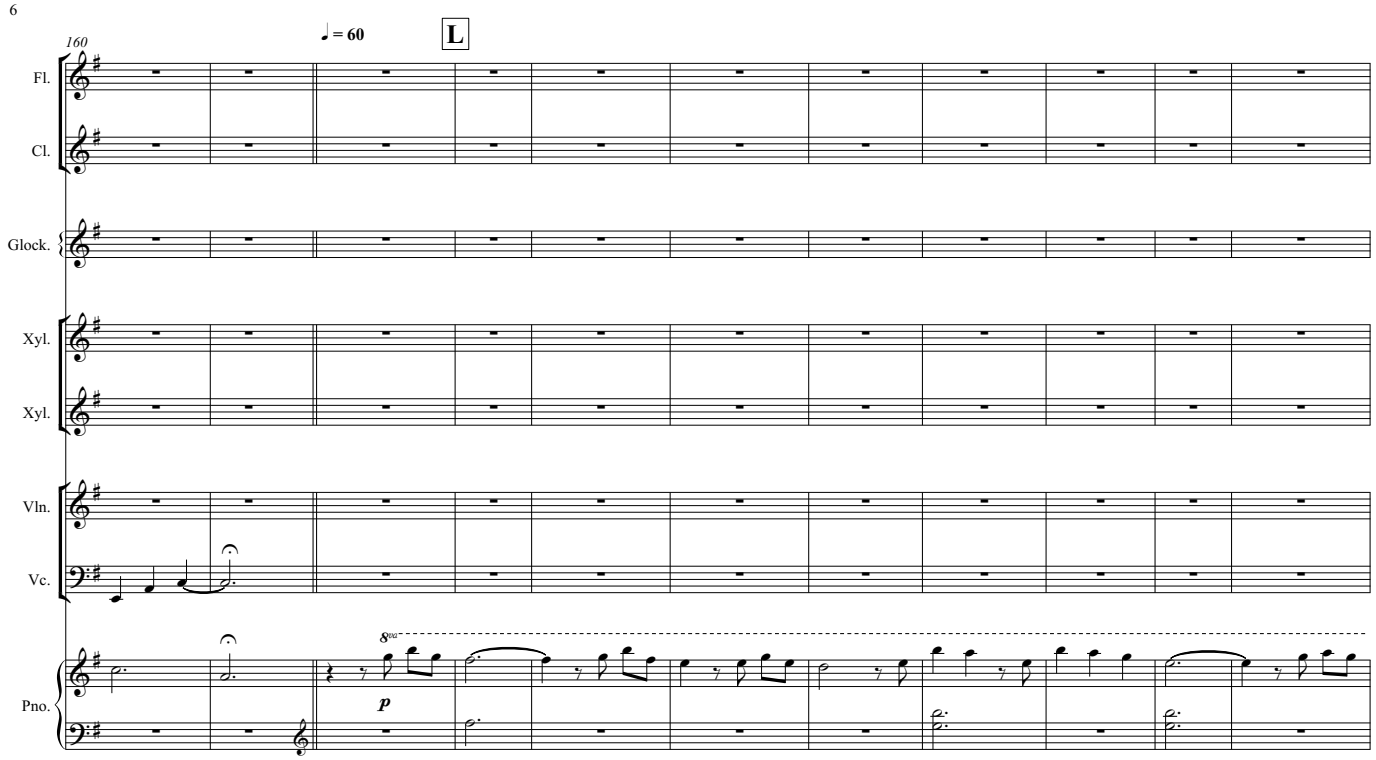
160
♩ = 60
L
Fl.
Cl.
Glock.
Xyl.
Xyl.
Vln.
Vc.
Pno.
8va
p

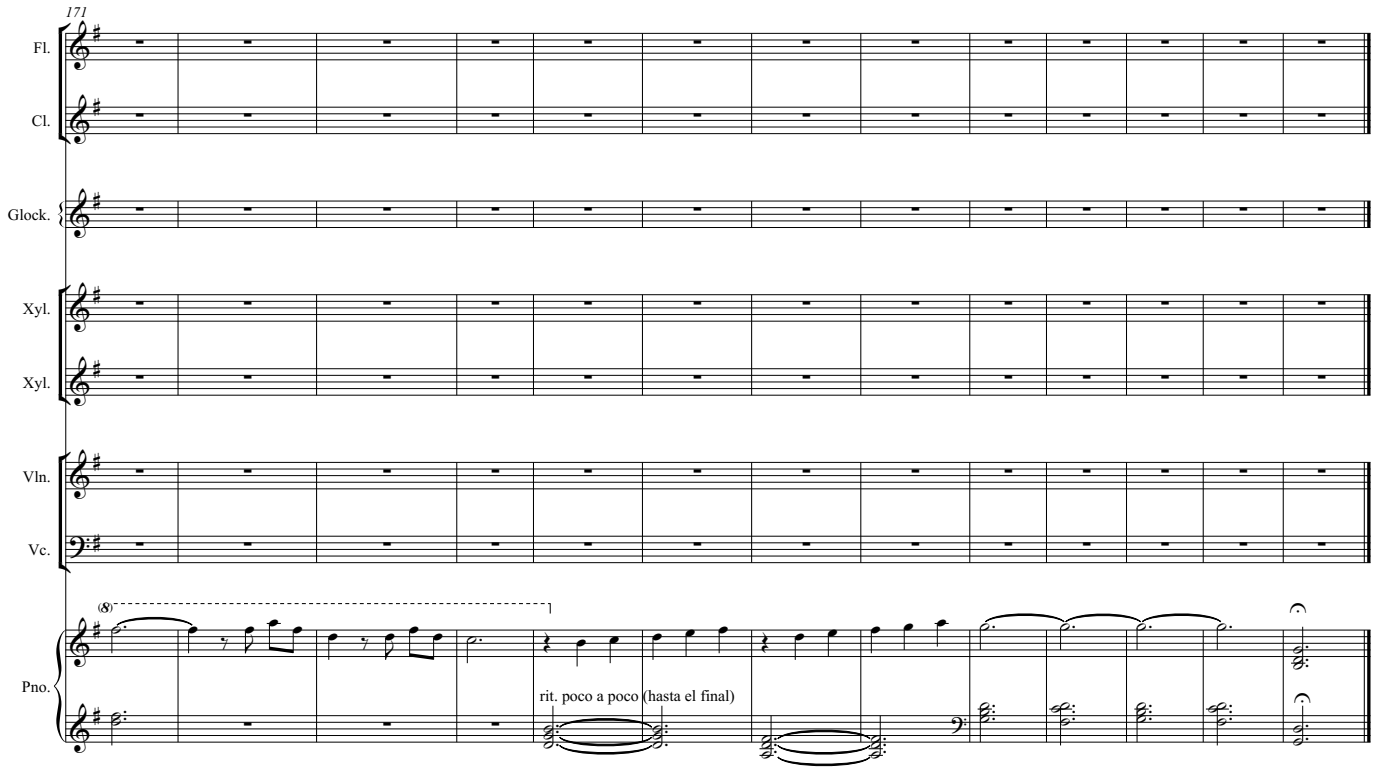
171
Fl.
Cl.
Glock.
Xyl.
Xyl.
Vln.
Vc.
Pno.
(8)
rit. poco a poco (hasta el final)

Flauta

A los alumnos del CPM Cristóbal de Morales,
que durante el confinamiento dan lo mejor de sí mismos.

Up

Comp.: Michael Giacchino
Arr.: Paloma Gómez

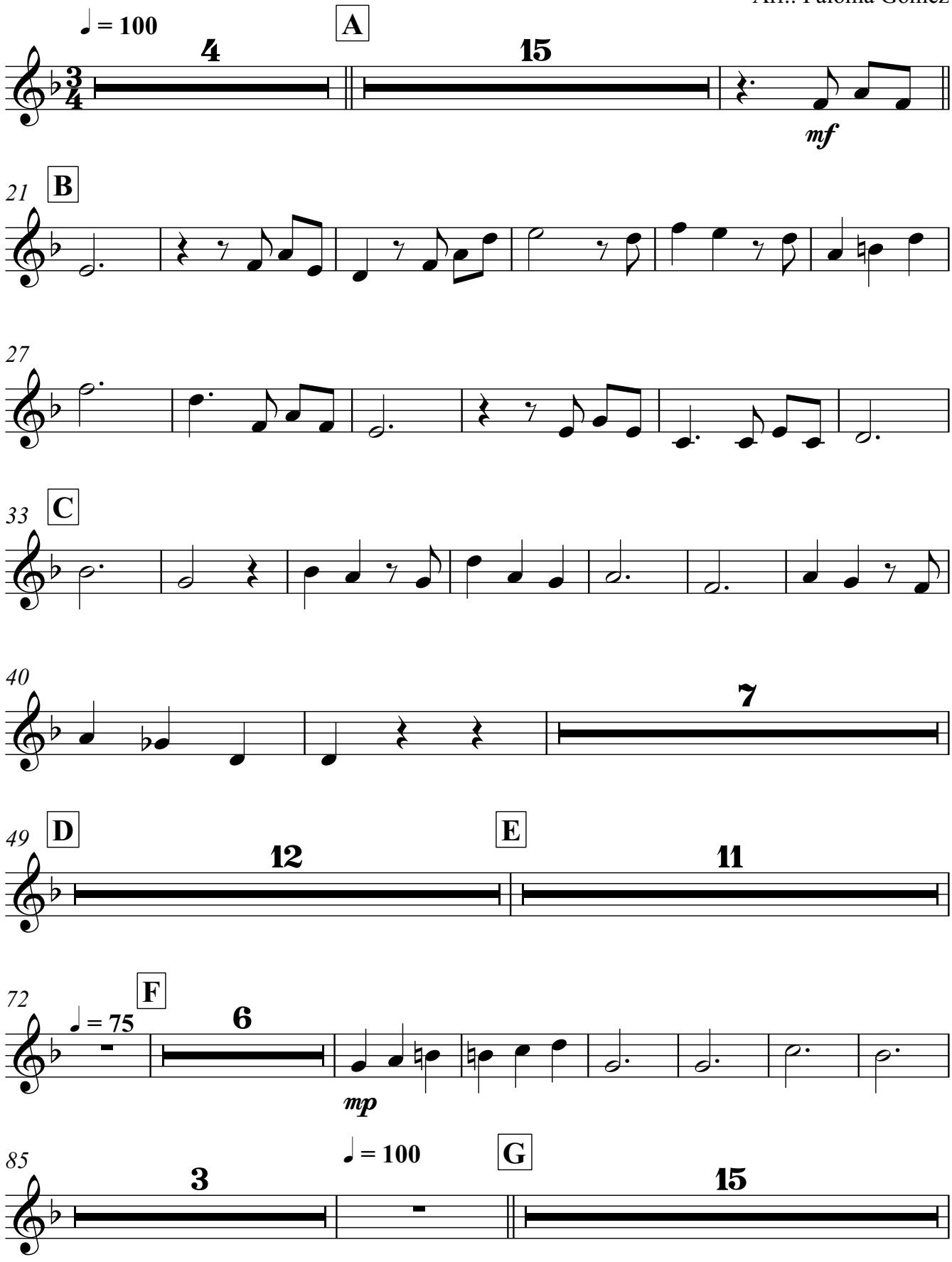

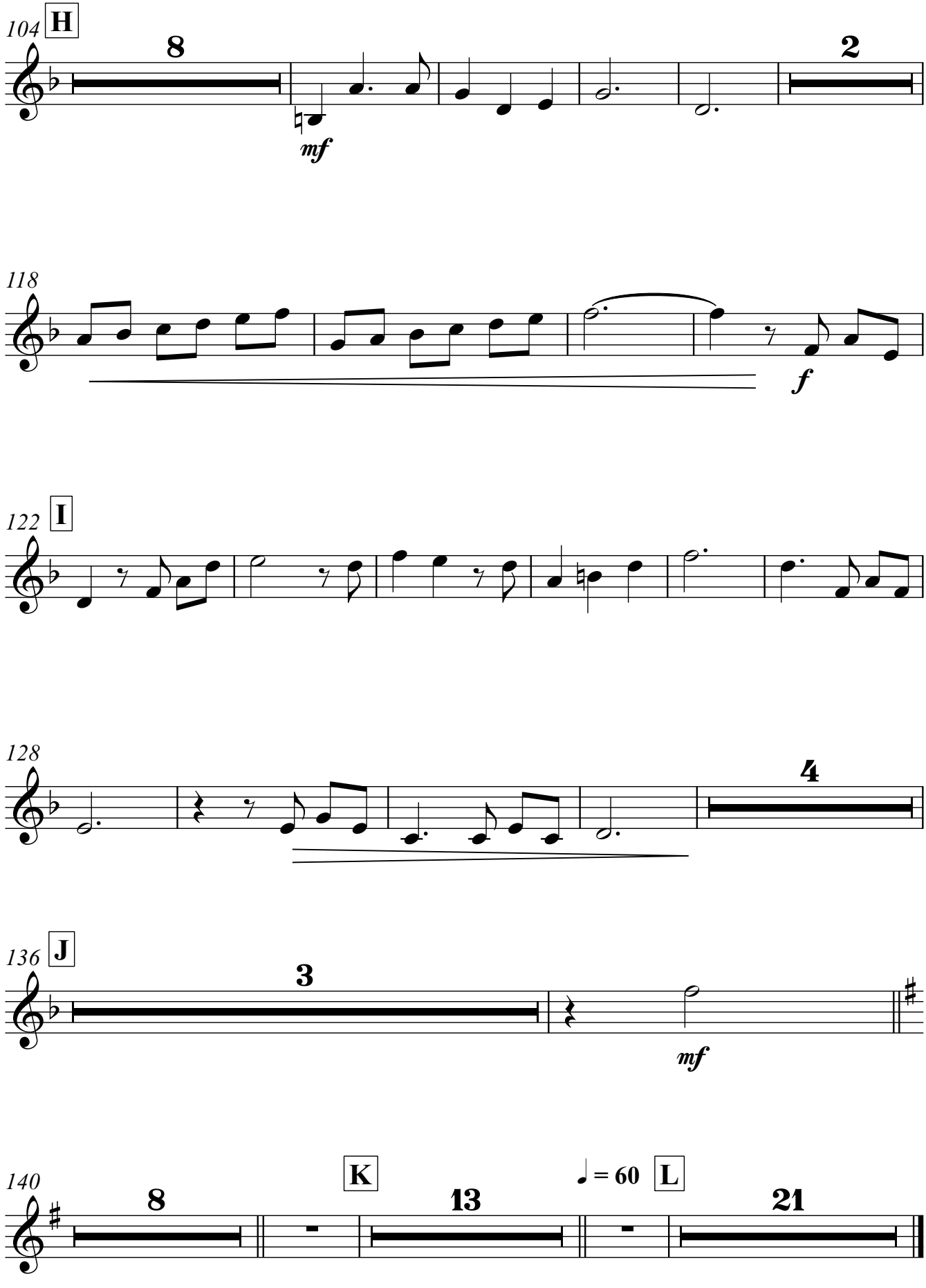
104
H
8
mf
2
118
f
122
I
128
4
136
J
3
mf
140
8
K
13
♩ = 60
L
21

A los alumnos del CPM Cristóbal de Morales,
que durante el confinamiento dan lo mejor de sí mismos.

Clarinete en Si♭

Up

Comp.: Michael Giacchino
Arr.: Paloma Gómez

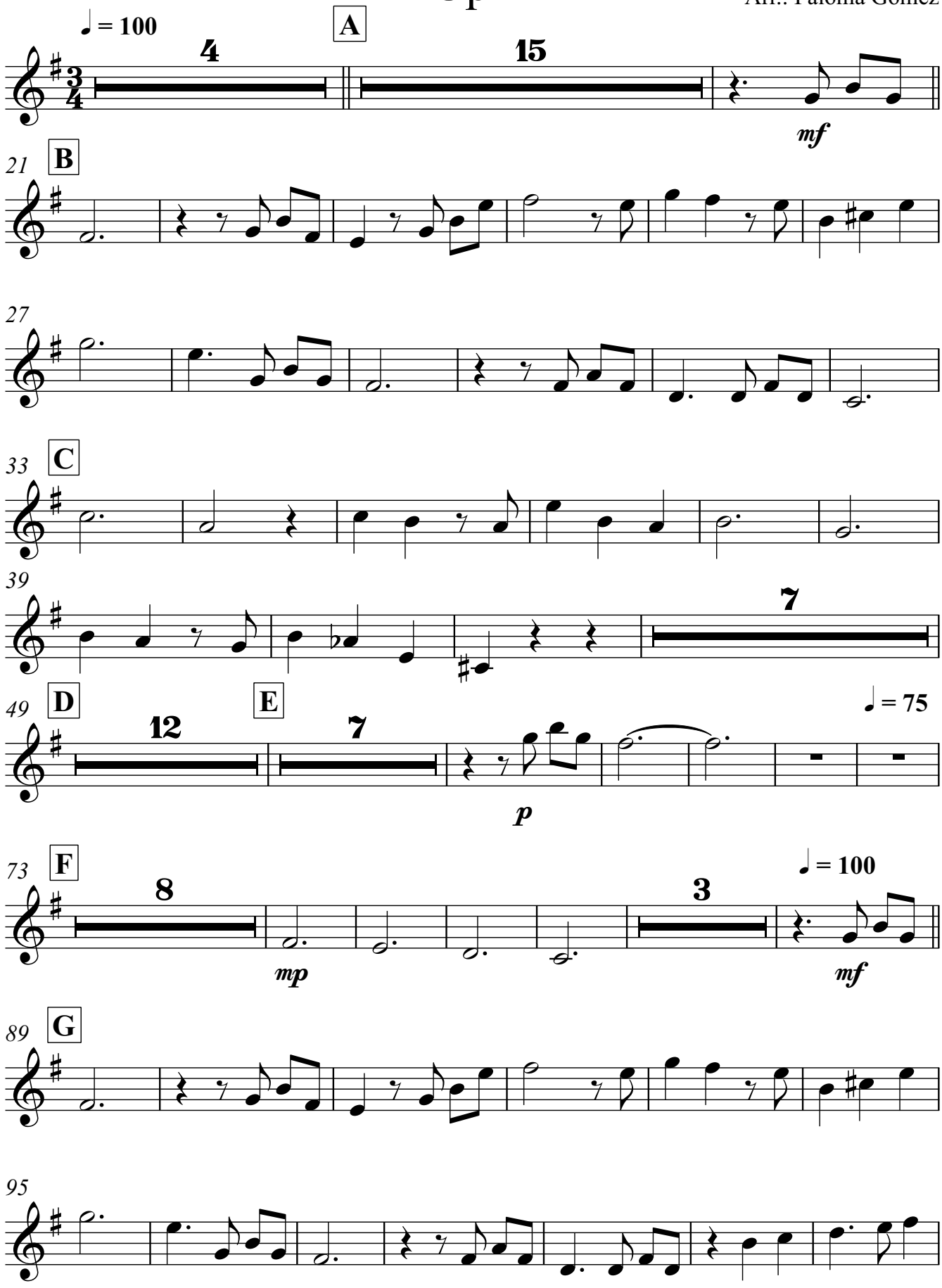

Para más "cosicas" visite www.lapalomamusical.com

Clarinete en Si♭

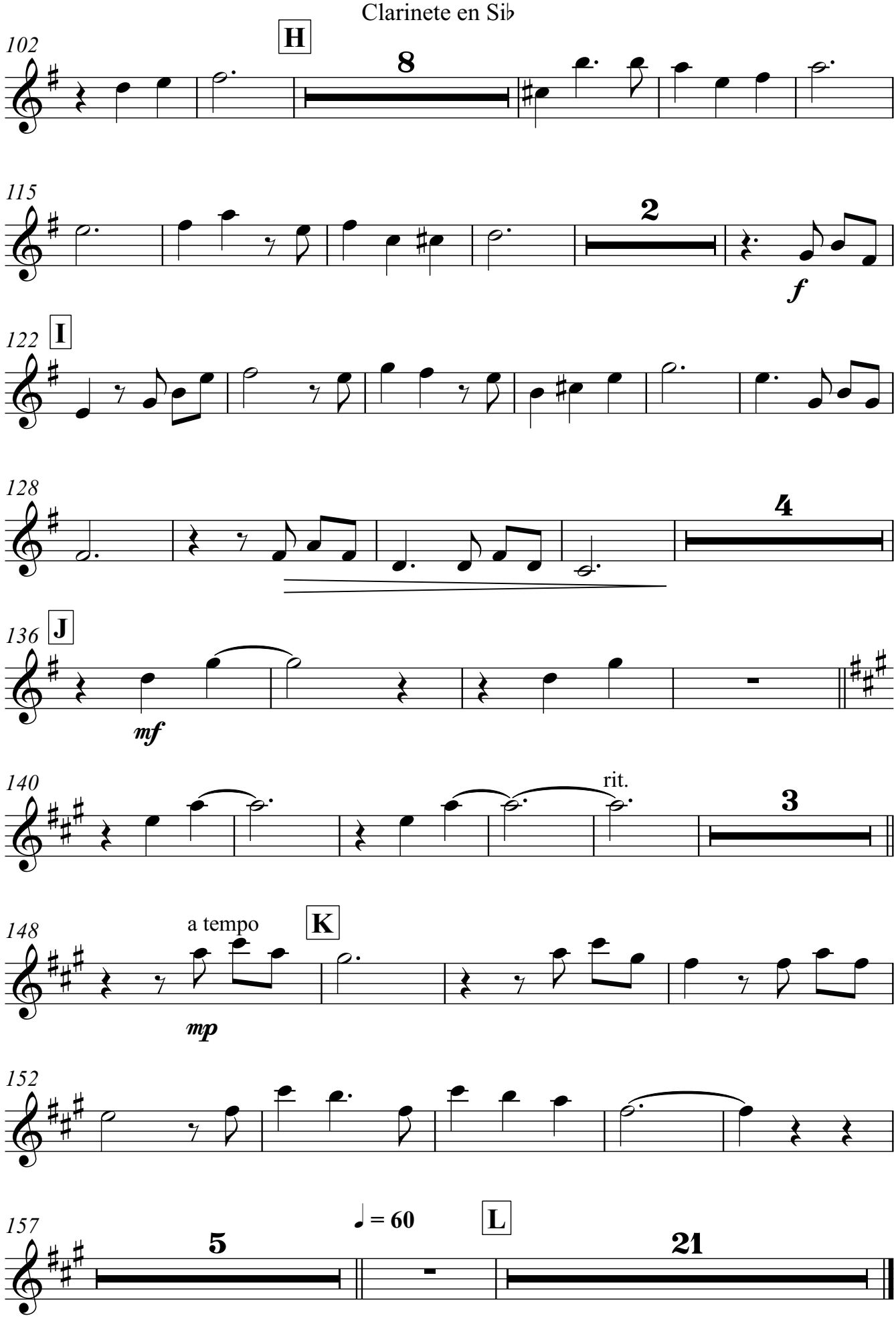

Lira

A los alumnos del CPM Cristóbal de Morales,
que durante el confinamiento dan lo mejor de sí mismos.

Up

Comp.: Michael Giacchino
Arr.: Paloma Gómez

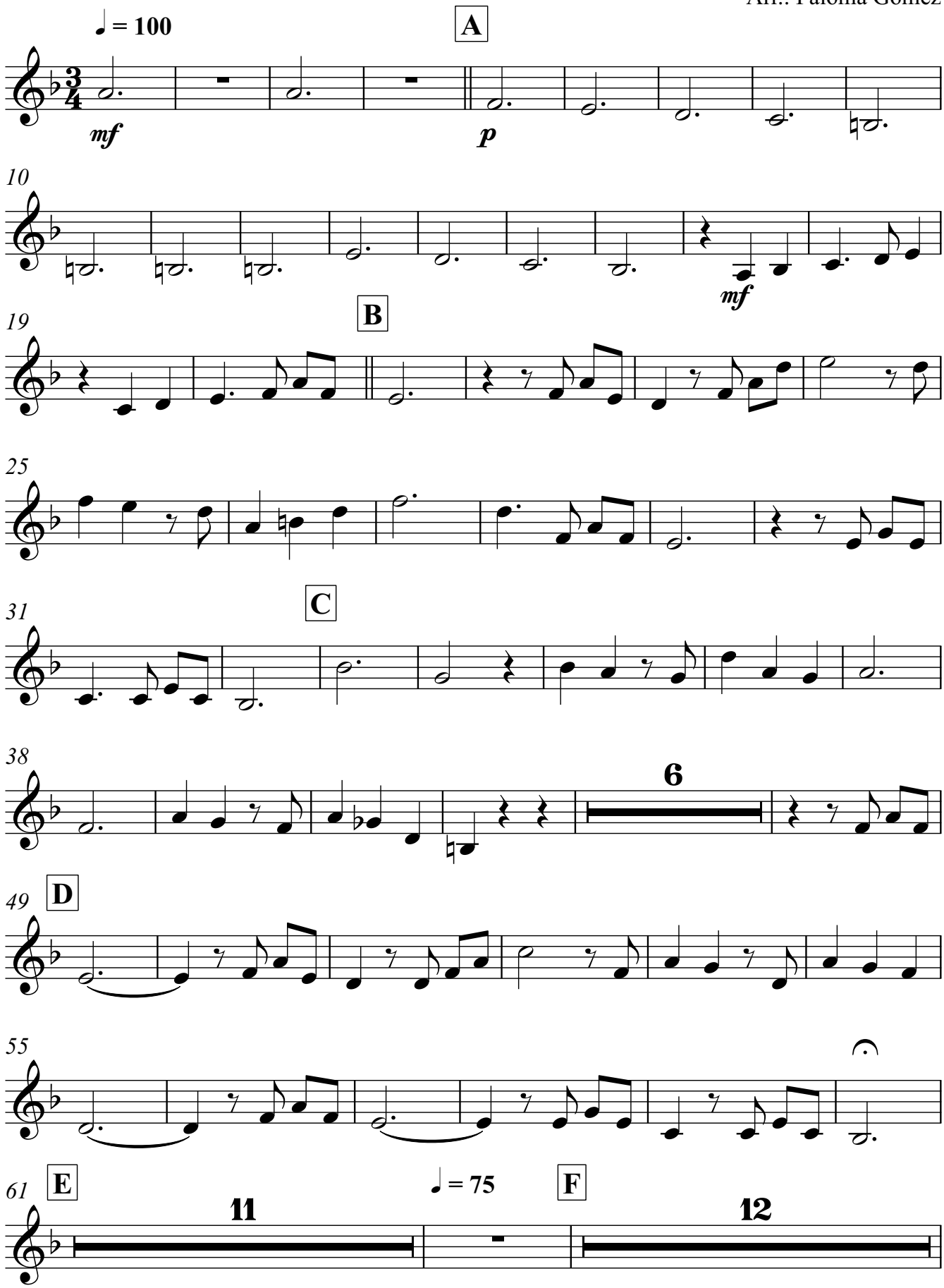

Lira

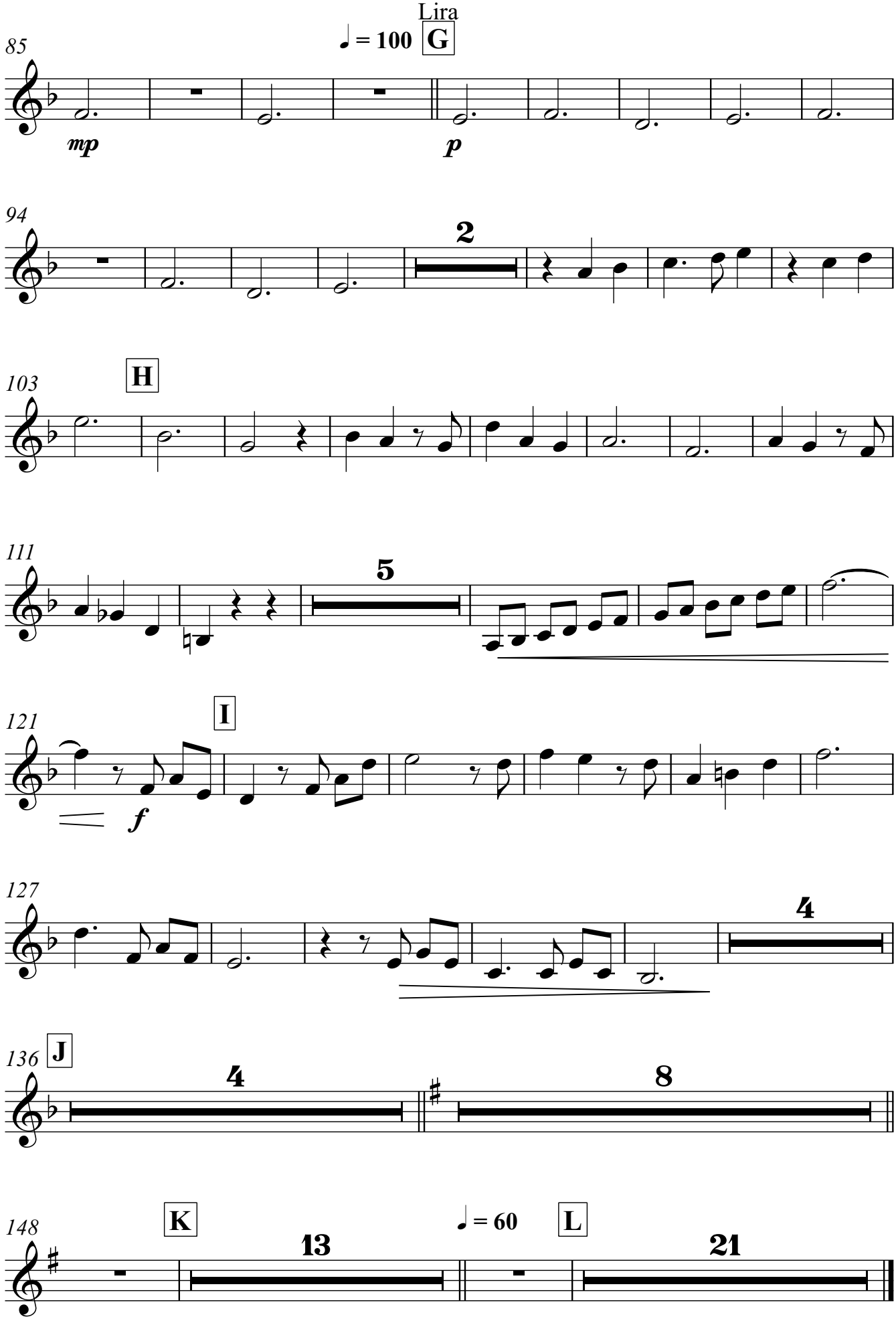

A los alumnos del CPM Cristóbal de Morales,
que durante el confinamiento dan lo mejor de sí mismos.

Xilófono I

Up

Comp.: Michael Giacchino
Arr.: Paloma Gómez

♩ = 100

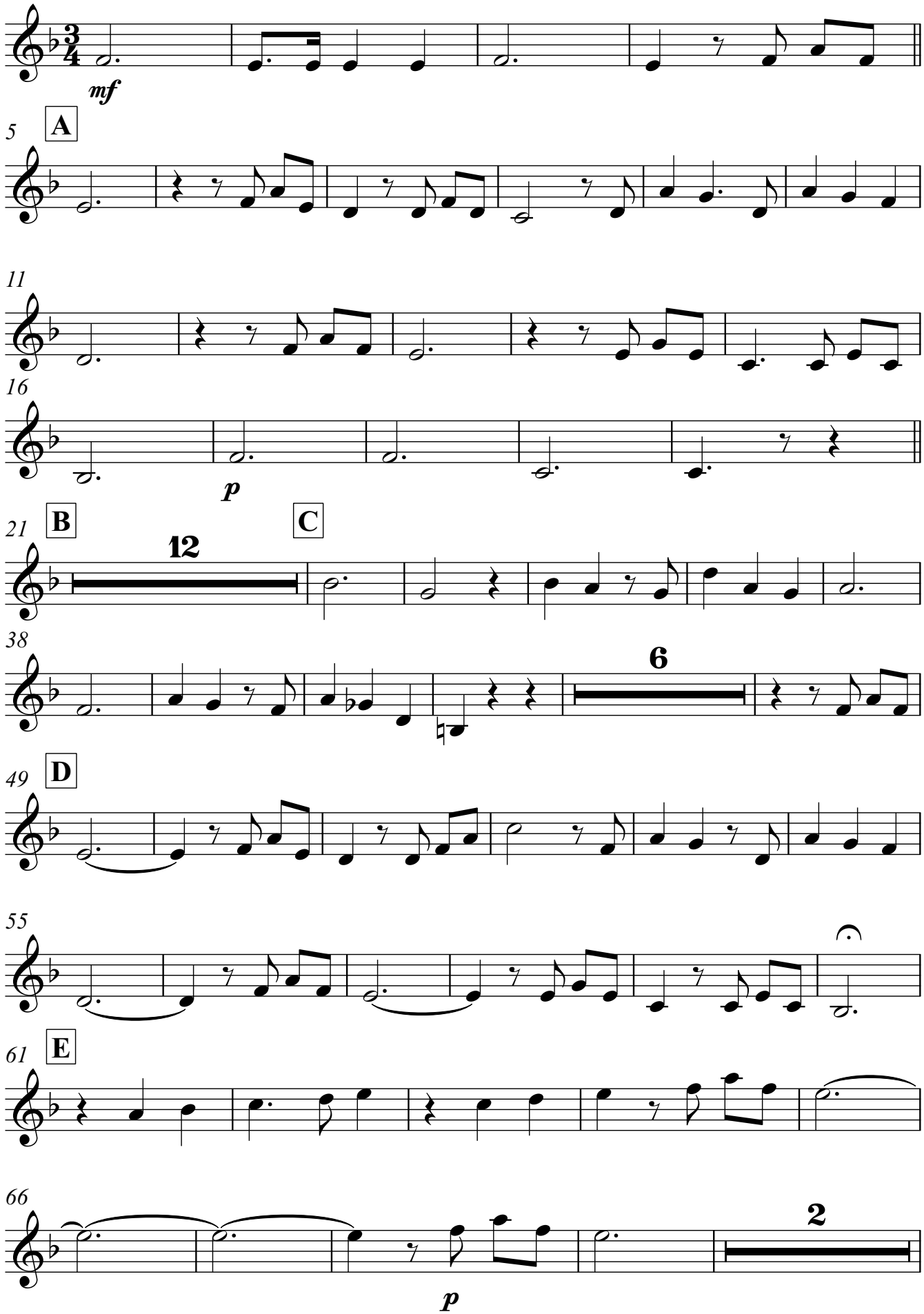

Xilófono I

72 ♩ = 75 **F** ♩ = 100

15

89 **G** **H**

15

mf

110

5

118

f

122 **I**

128

4

136 **J**

4

8

148 **K** ♩ = 60 **L**

13

21

A los alumnos del CPM Cristóbal de Morales,
que durante el confinamiento dan lo mejor de sí mismos.

Up

Xilófono II

Comp.: Michael Giacchino
Arr.: Paloma Gómez

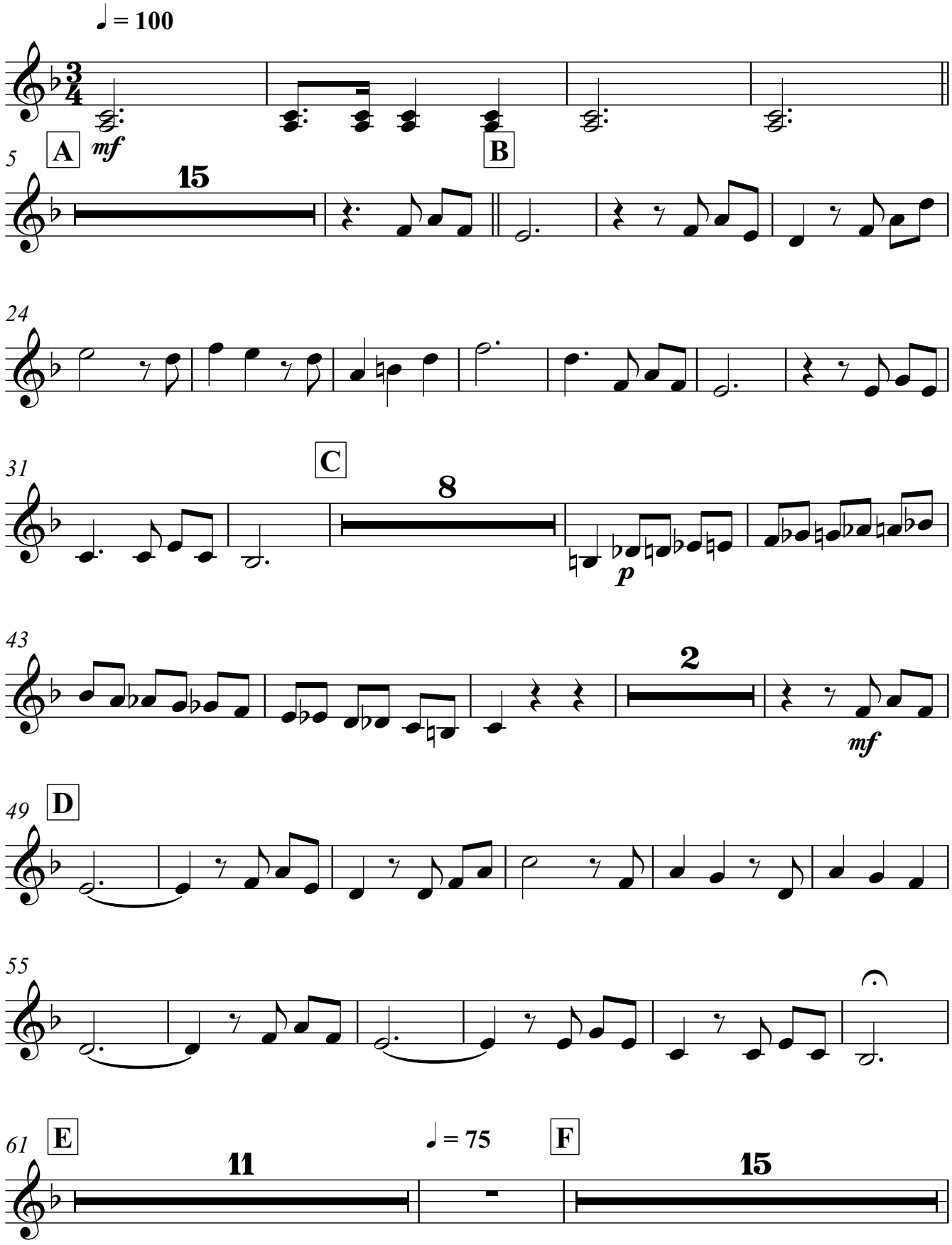

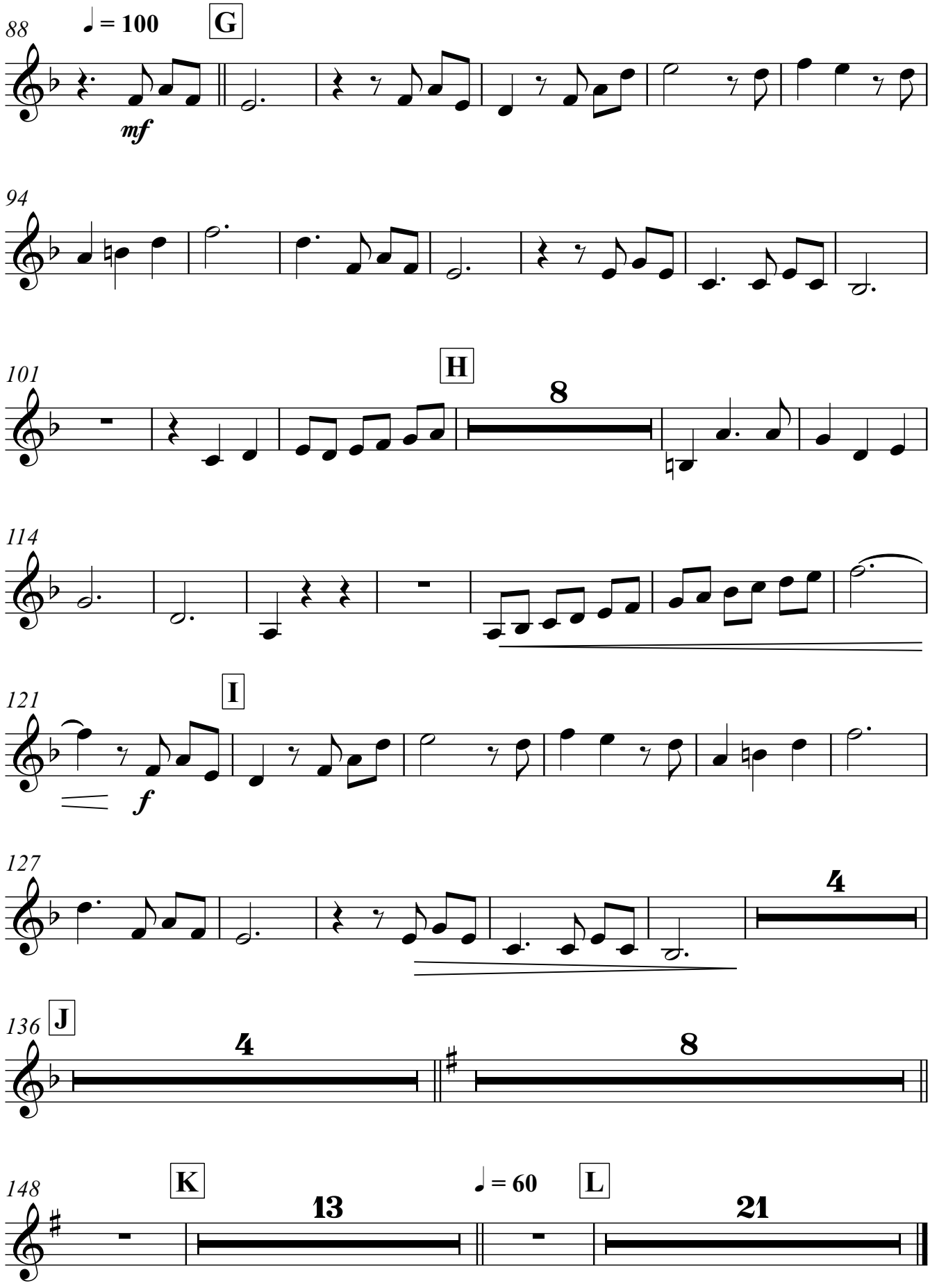
88
♩ = 100
G
mf
94
101
H
8
114
121
I
f
127
4
136
J
4
8
148
K
13
♩ = 60
L
21

Violín

A los alumnos del CPM Cristóbal de Morales,
que durante el confinamiento dan lo mejor de sí mismos.

Up

Comp.: Michael Giacchino
Arr.: Paloma Gómez

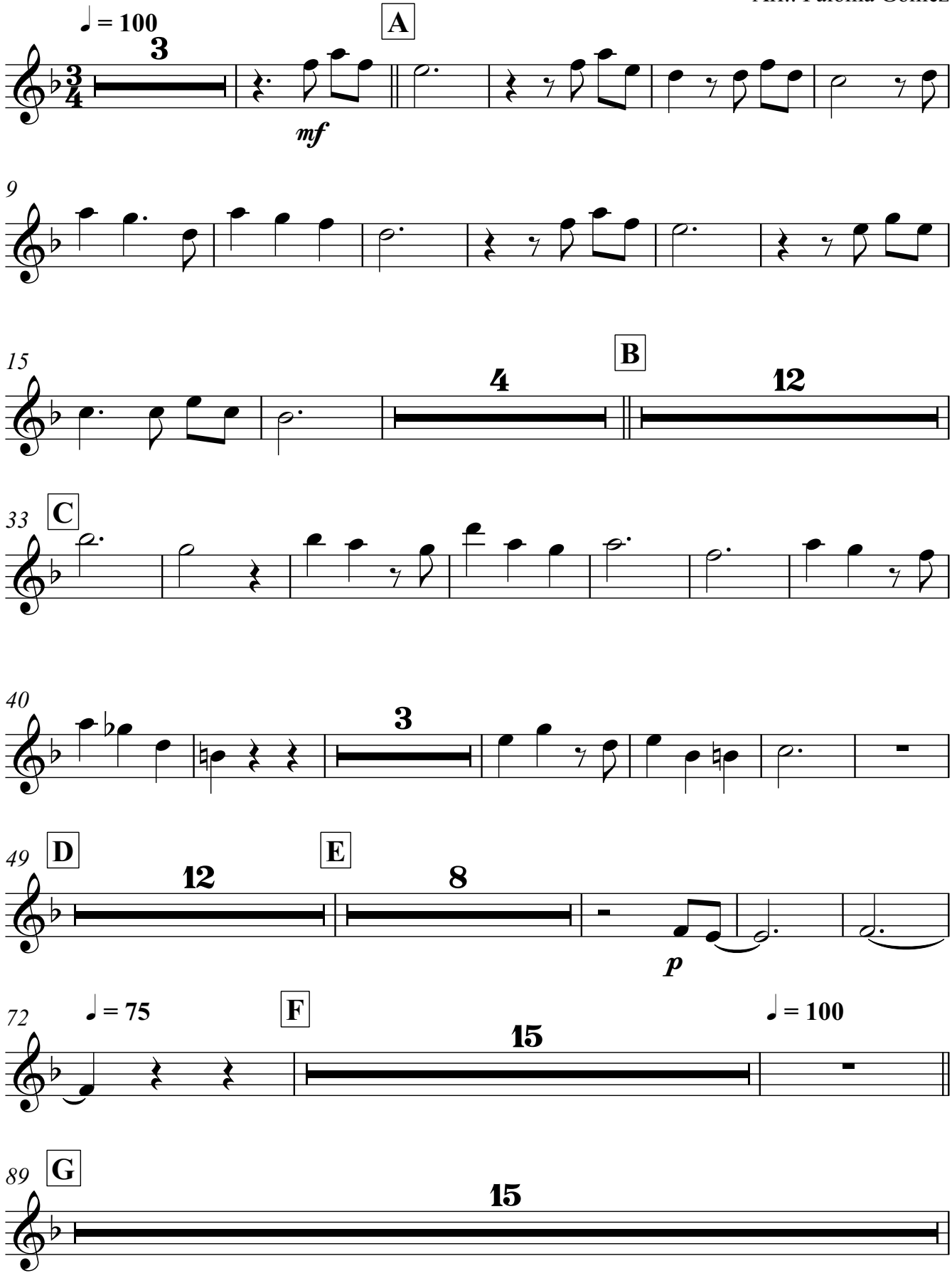

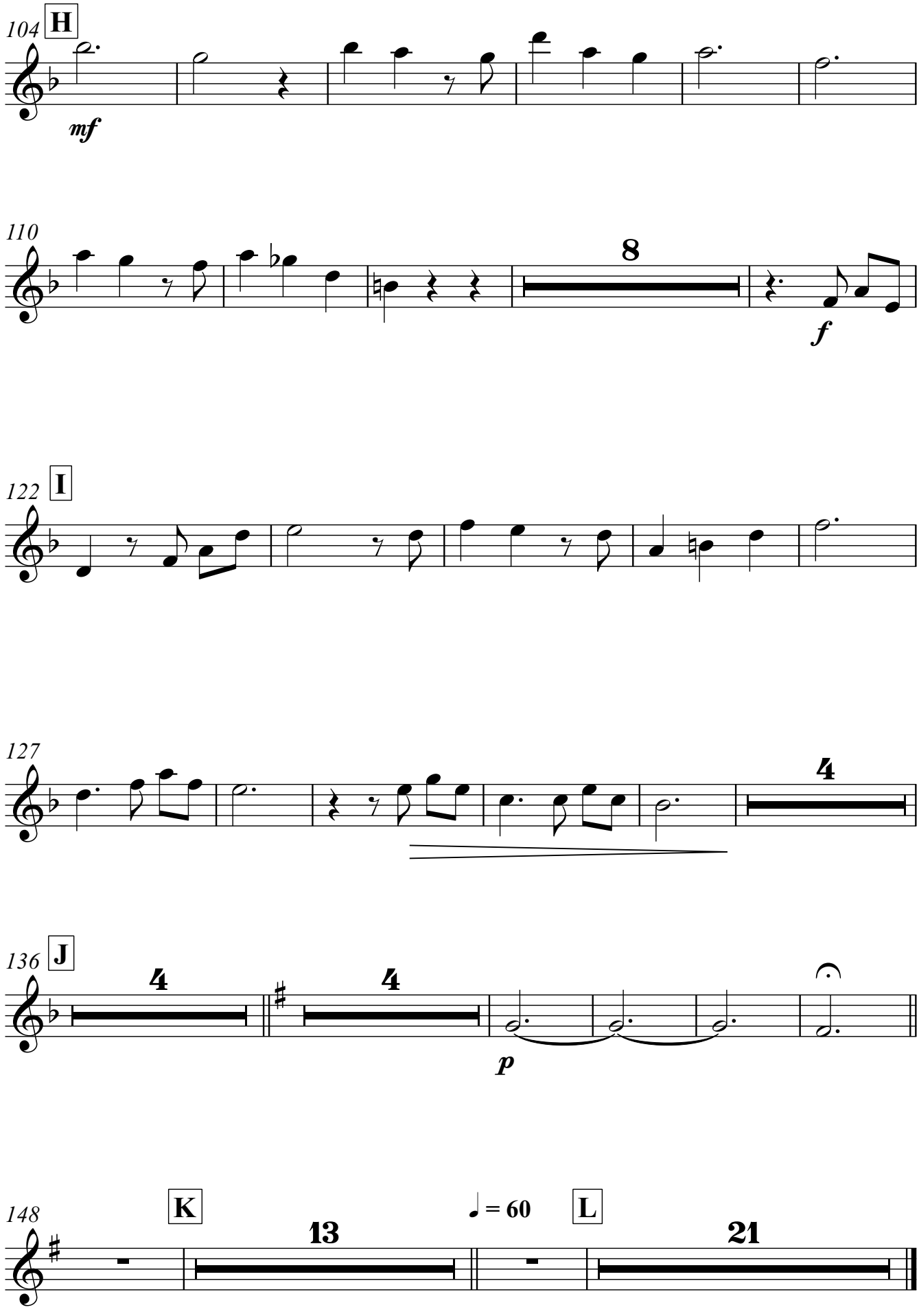
104
H
mf
110
8
f
122
I
127
4
136
J
4
4
p
148
K
13
♩ = 60
L
21

Violonchelo

A los alumnos del CPM Cristóbal de Morales,
que durante el confinamiento dan lo mejor de sí mismos.

Up

Comp.: Michael Giacchino
Arr.: Paloma Gómez

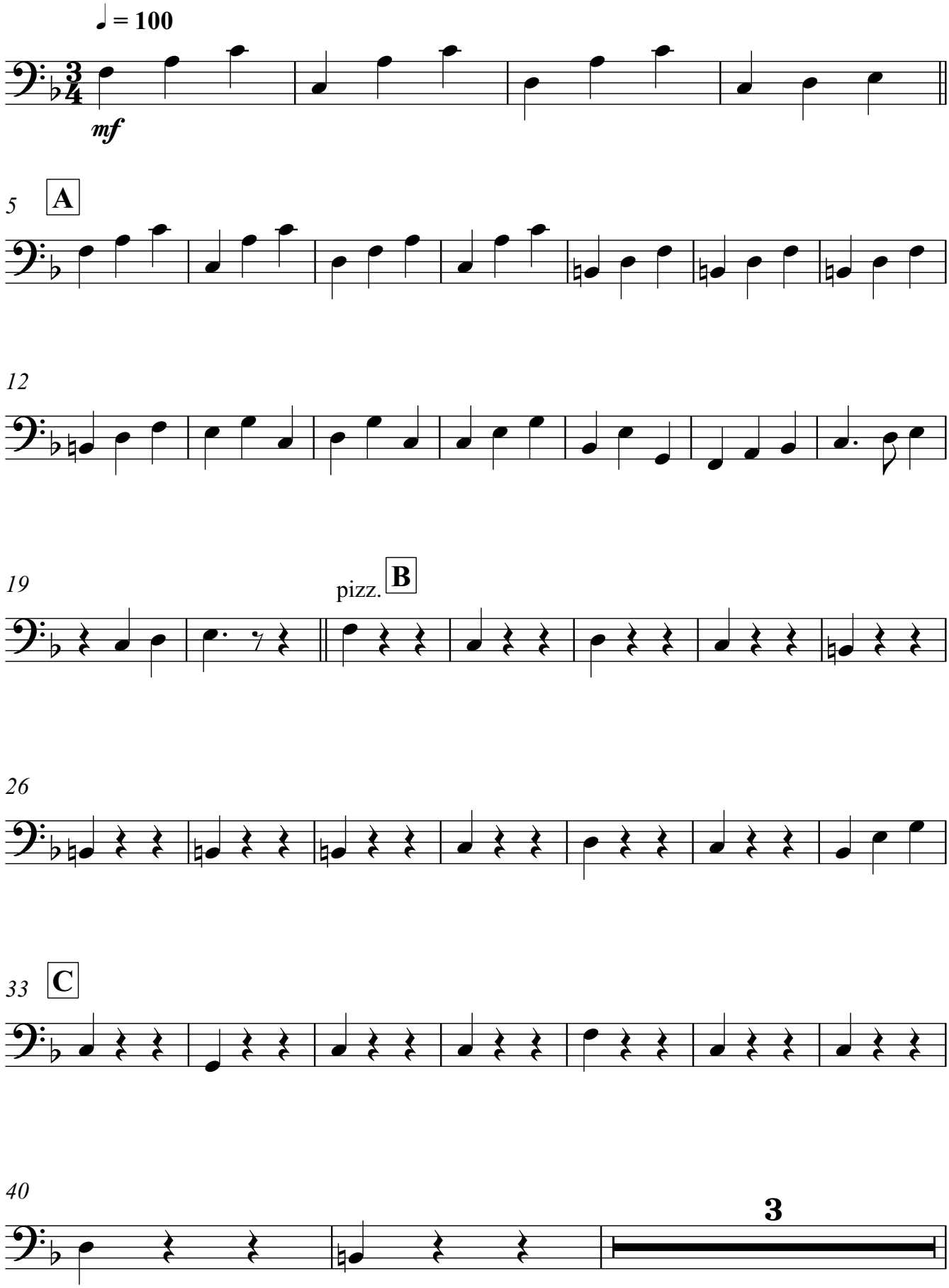

45 arco

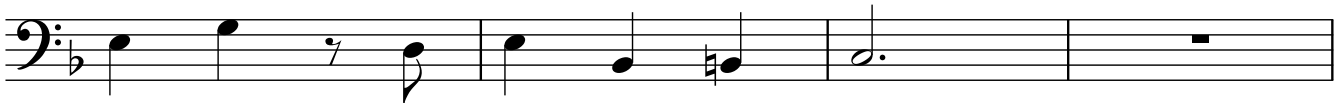

49 D

55

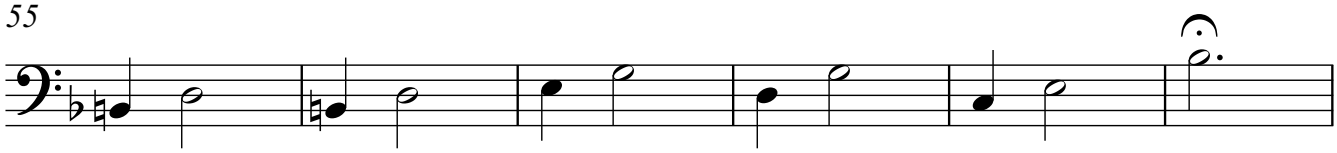

61 E ♩ = 75 F

11 15

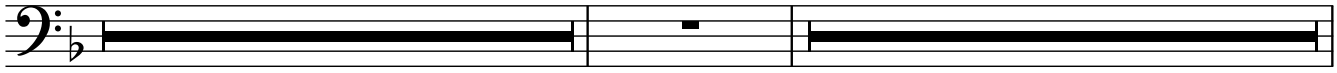

88 ♩ = 100 pizz. G

mf

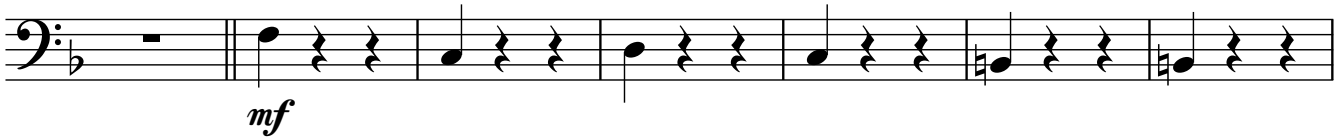

95 arco

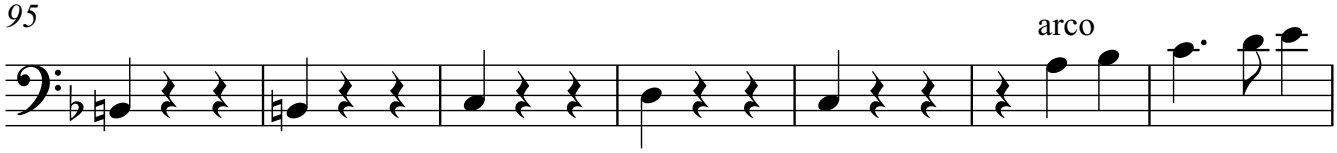

102 pizz. H

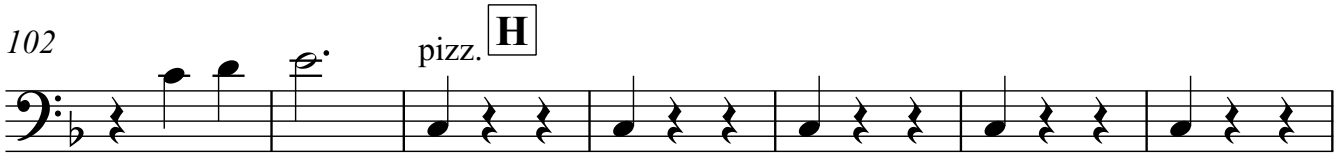

109

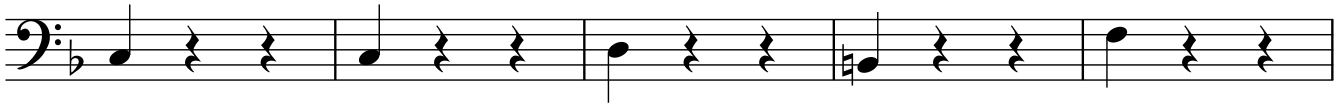

114

4

f

122 **I**

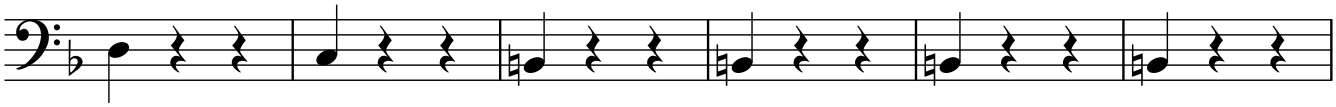

128

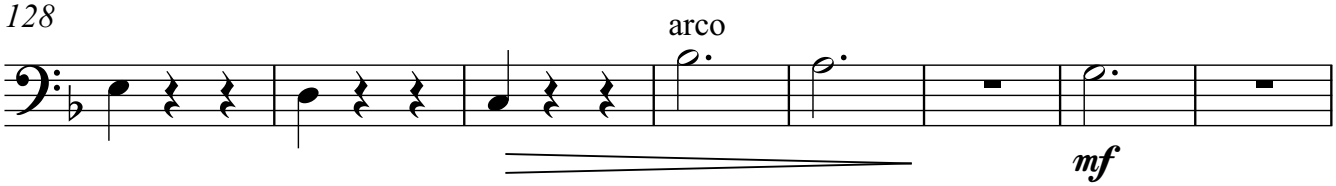

136 pizz. **J** arco

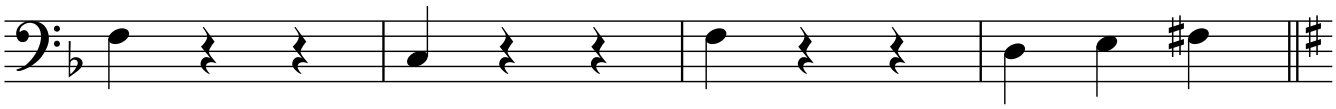

140

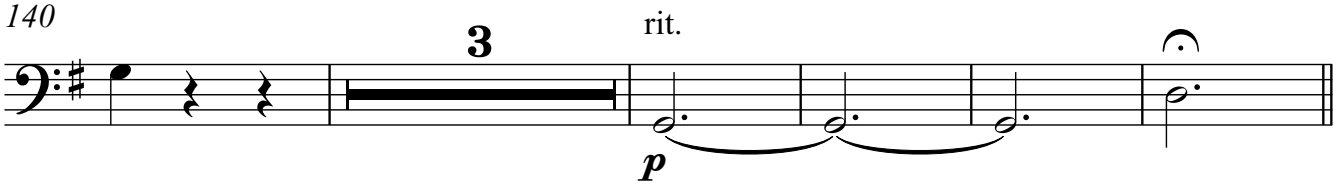

148 **K** a tempo

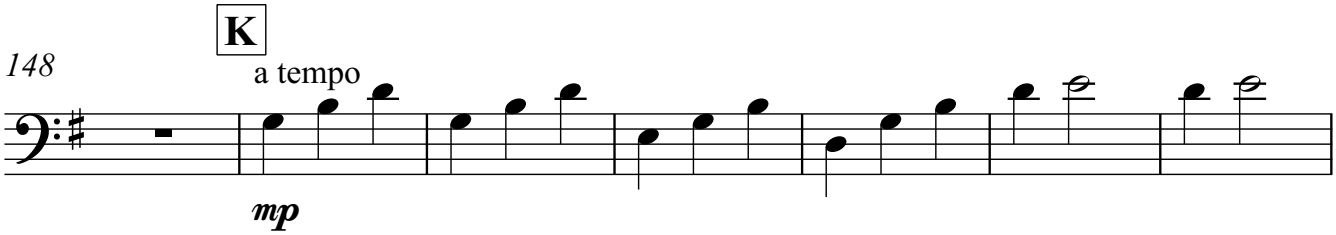

155

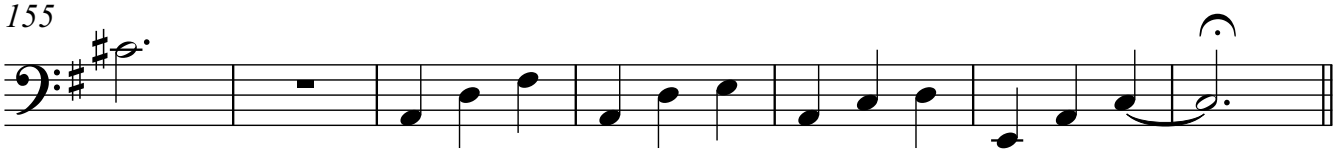

162 ♩ = 60 **L**

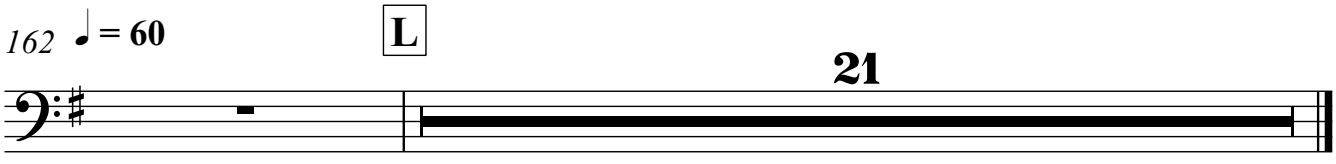

A los alumnos del CPM Cristóbal de Morales,
que durante el confinamiento dan lo mejor de sí mismos.

Piano

Up

Comp.: Michael Giacchino
Arr.: Paloma Gómez

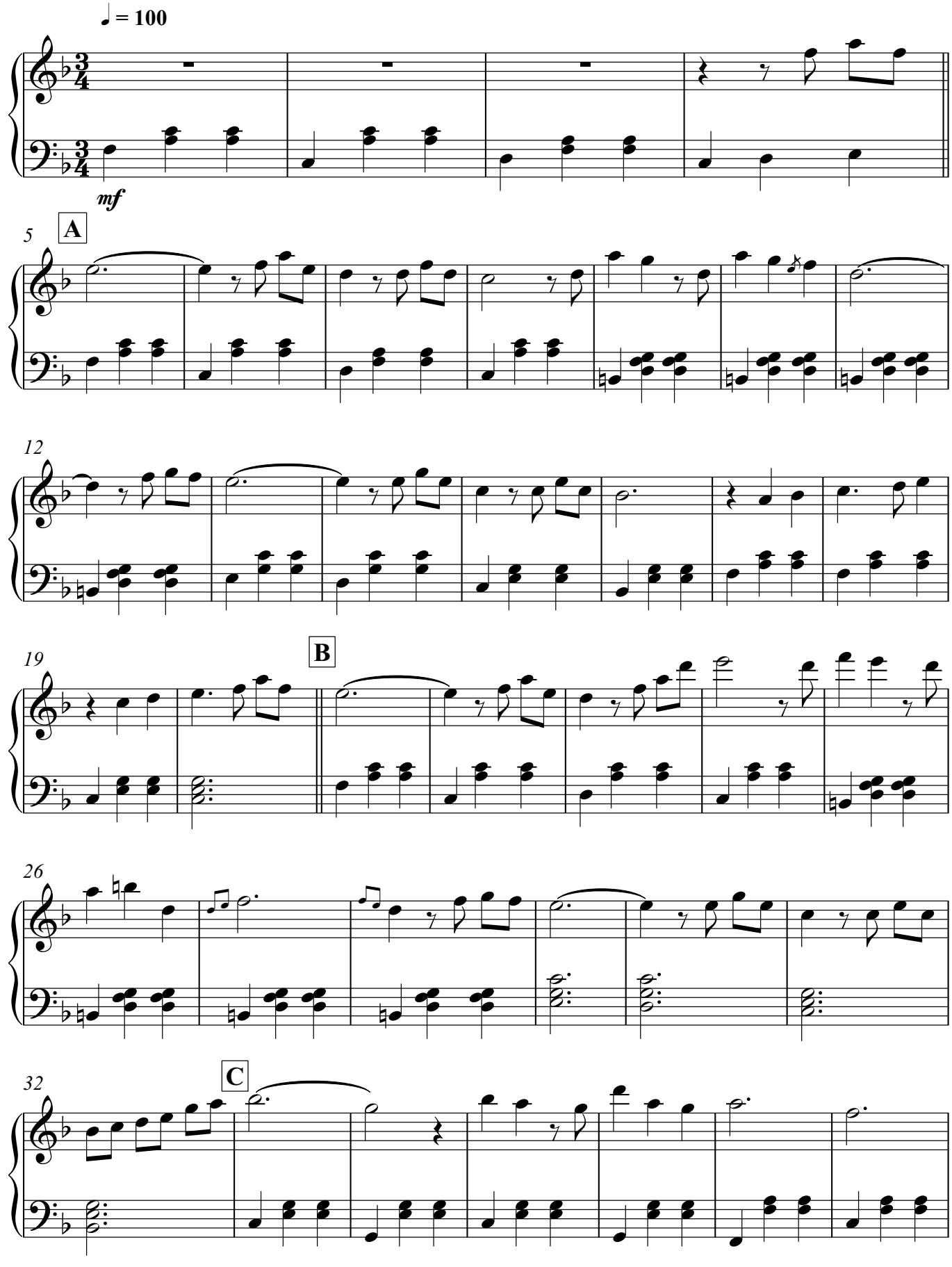

V.S.

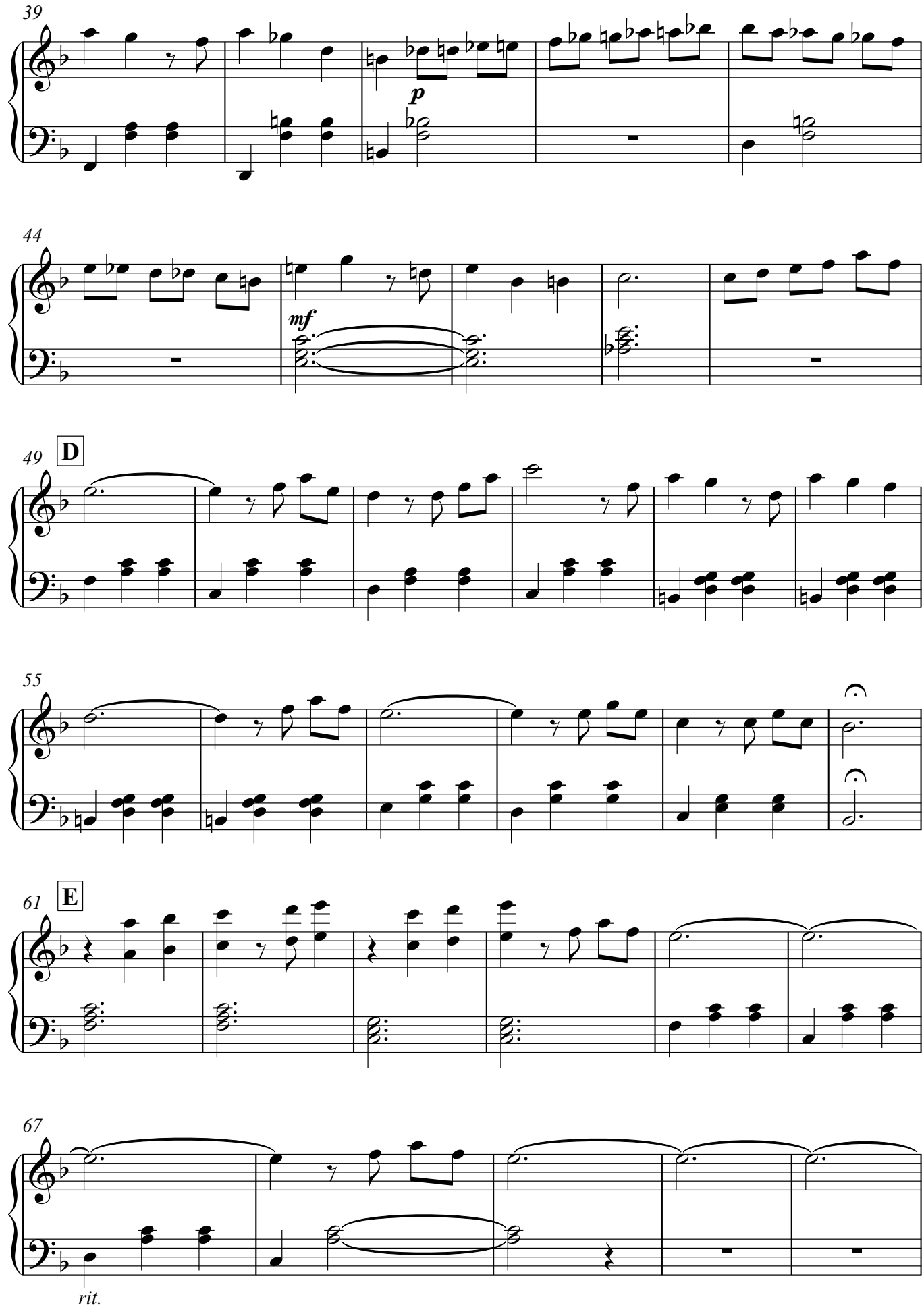
39
p
44
mf
49
D
55
61
E
67
rit.

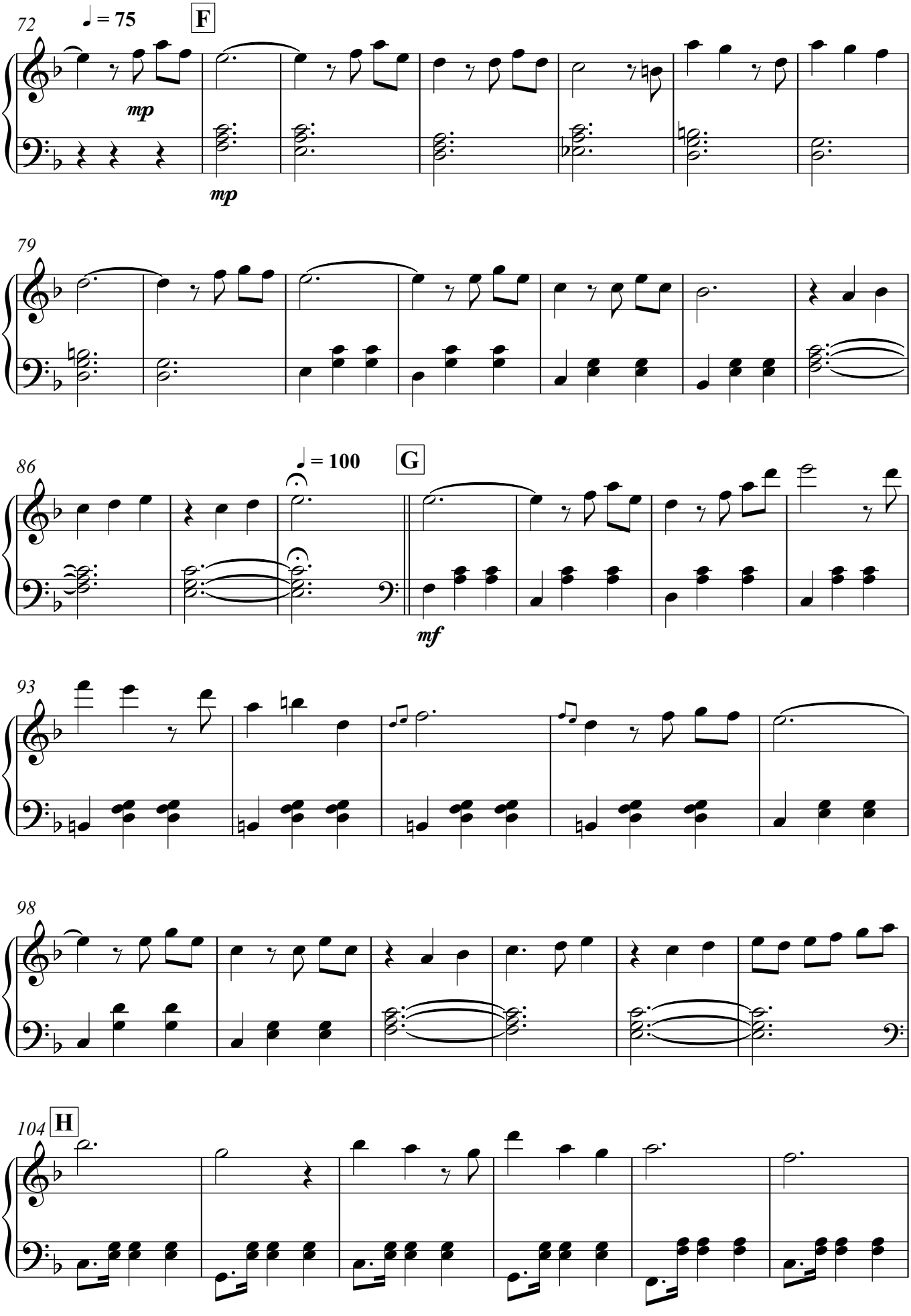

V.S.

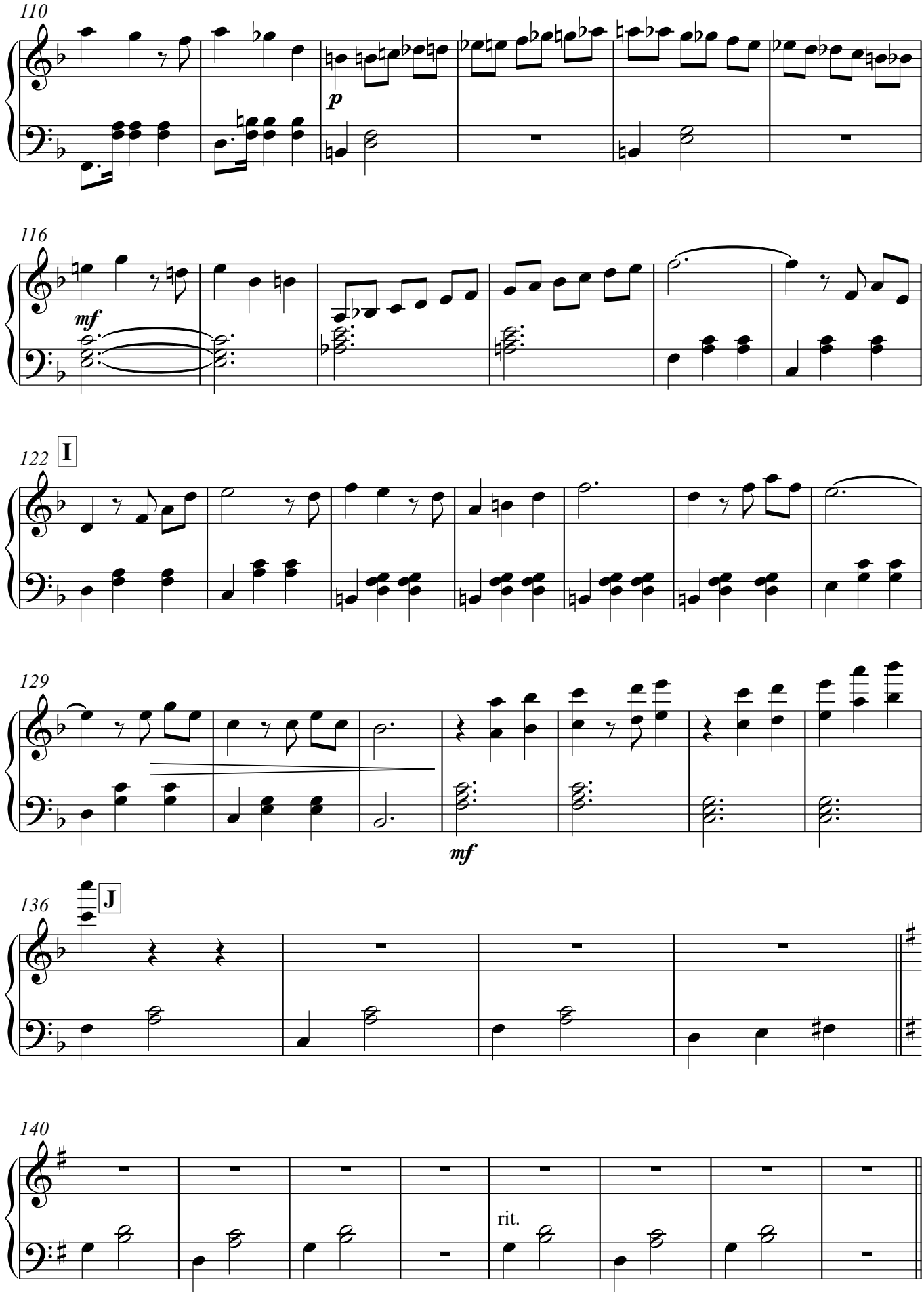
110
p
116
mf
122
I
129
mf
136
J
140
rit.

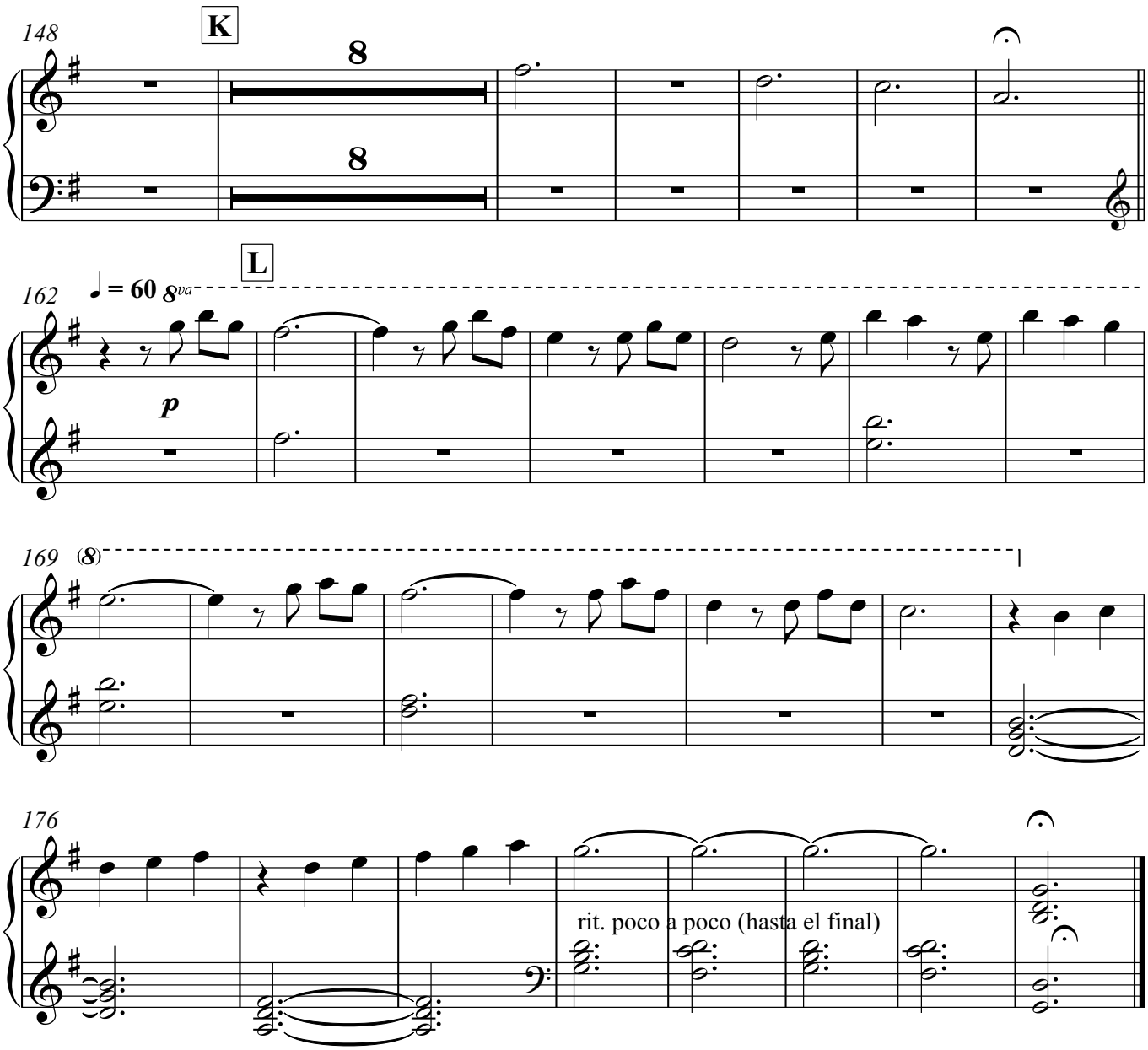
148
K
8
8
162
L
♩ = 60 8va
p
169
(8)
176
rit. poco a poco (hasta el final)